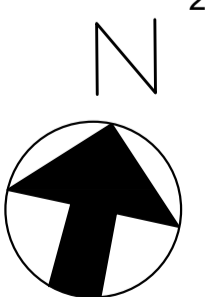

324 NW 6th Street
324 NW 6th Street
Pompano Beach, Florida 33060

07/29/2024

SHEET TITLE
Tree disposition planISSUE DATE
01/04/2023REVISION
Jan 2023DESIGN
GADRAWN
TYSCALE
3/32" = 1'-0"Digitally signed by
Valeria A.
Quintanilla Floria
Date: 2024.09.04
21:36:43-04'00'0' 5' 10' 20' 30'
GRAPHIC SCALE

SHEET NUMBER

L-101

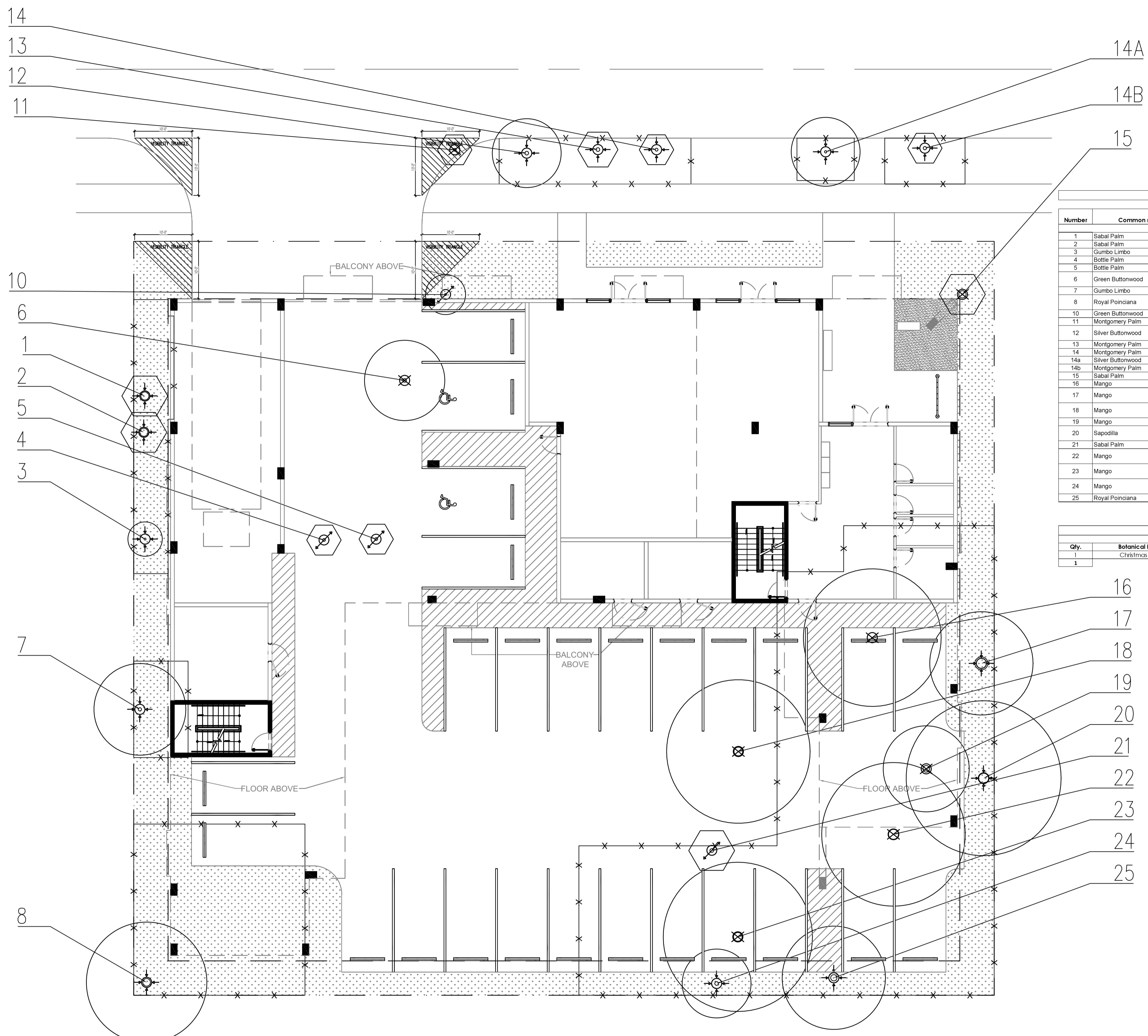

EXISTING TREES & PALMS												
Number	Common name	Botanical Name	Height (')	DBH (")	Spread (')	Category	Condition	HEALTH CONDITION	%	RULE 14-10		OBSERVATIONS
										APPRaisal (2020) \$	Relocation Candidate (Y/N)	
1	Sabal Palm	Sabal palmetto	20	17	8	Property tree	Good	70%		\$ 192.50	Y	
2	Sabal Palm	Sabal palmetto	18	17	8	Property tree	Good	70%		\$ 192.50	Y	
3	Gumbo Limbo	Bursera simaruba	11	4	6	Property tree	Good	65%		\$ 262.71	Y	
4	Bottle Palm	Hyophorbe lagenicaulis	8	6	6	Property tree	Good	65%		\$ 600.00	Y	
5	Bottle Palm	Hyophorbe lagenicaulis	10	6	6	Property tree	Good	65%		\$ 600.00	Y	
6	Green Buttonwood	Conocarpus erectus	18	8	14	Property tree	Fair	47%		\$ 631.56	N	Poor structure, trunk lean, visual evidence of decay, confined root space
7	Gumbo Limbo	Bursera simaruba	17	7	16	Property tree	Good	65%		\$ 821.53	Y	
8	Royal Poinciana	Delonix regia	17	16	21	Property tree	Fair	45%		\$ 3,360.02	N	Poor structure, confined root space, trunk engulfed fence
10	Green Buttonwood	Conocarpus erectus	14	4	7	Property tree	Fair	57%		\$ 306.38	Y	Trunk wound
11	Montgomery Palm	Veitchia arescens	17	6	6	Parkway	Fair	52%		\$ 302.12	N	Nutrient deficiencies
12	Silver Buttonwood	Conocarpus erectus var. sericeus	18	8	12	Parkway	Fair	48%		\$ 1,116.00	N	Poor structure, visual evidence of decay, unbalanced crown
13	Montgomery Palm	Veitchia arescens	26	8	7	Parkway	Fair	54%		\$ 489.51	N	Nutrient deficiencies
14	Montgomery Palm	Veitchia arescens	16	6	6	Parkway	Fair	54%		\$ 306.18	N	Nutrient deficiencies
14a	Silver Buttonwood	Conocarpus erectus var. sericeus	14	5	12	Property tree	Fair	54%		\$ 486.00	N	Poor structure, heading out
14b	Montgomery Palm	Veitchia arescens	17	7	6	Property tree	Fair	52%		\$ 305.76	N	Nutrient deficiencies
15	Sabal Palm	Sabal palmetto	24	15	8	Property tree	Good	70%		\$ 192.50	Y	
16	Mango	Mangifera indica	32	21	24	Property tree	Fair	54%		\$ 2,677.46	N	Poor structure, deadwood, canopy dieback
17	Mango	Mangifera indica	26	27	18	Property tree	Poor	40%		\$ 2,473.30	N	Poor structure, deadwood, canopy dieback, visual evidence of decay, canopy crowding
18	Mango	Mangifera indica	35	18	25	Property tree	Fair	53%		\$ 2,225.97	N	Poor structure, canopy dieback, chlorotic foliage, deadwood
19	Mango	Mangifera indica	28	14	15	Property tree	Fair	52%		\$ 1,728.98	N	Poor structure, deadwood, canopy crowding
20	Sapodilla	Manilkara zapota	39	23	27	Property tree	Fair	55%		\$ 2,770.63	N	Visual evidence of decay, storm damage, large trunk wound, deadwood
21	Sabal Palm	Sabal palmetto	14	8	8	Property tree	Good	70%		\$ 192.50	Y	Immature palm
22	Mango	Mangifera indica	33	23	24	Property tree	Fair	53%		\$ 2,844.29	N	Poor structure, canopy dieback, storm damage, canopy crowding
23	Mango	Mangifera indica	31	18	26	Property tree	Fair	50%		\$ 2,099.97	N	Poor structure, large diameter deadwood, canopy dieback
24	Mango	Mangifera indica	15	8	12	Property tree	Poor	30%		\$ 559.99	N	Poor structure, storm damage, visual evidence of decay, canopy crowding
25	Royal Poinciana	Delonix regia	28	13	18	Property tree	Poor	40%		\$ 2,426.68	N	Visual evidence of decay, deadwood
TOTAL DBH REMOVED												
TOTAL PALMS REMOVED												

REPLACEMENT TREES					
Qty.	Botanical Name	Common name	Height (')	DBH (")	Canopy (')
1	Christmas palm	Adonidia merillii	14'	14"	14'
1					

LEGEND

- TO RELOCATE
- TO REMOVE
- TO REMAIN
- ANSI TREE PROTECTION ZONE
(FOR EVERY INCH (") OF TRUNK DIA. THERE WILL BE 1' (FT.) OF DISTANCE OUT FROM THE TRUNK)

NOTES:

- All overhead utilities will be buried for this project as per 155.5509
- Pre Construction meeting with Urban Forestry is required before any work is performed onsite
- All road rock, concrete, asphalt and other non natural material be removed from all planting areas prior to landscape installation and be replaced with planting soil prior to landscape installation.
- All hedges abutting City Rights of way are maintained at a height no greater than 24". It is staffs recommendation that all trees VUA perimeter trees be 14' OA to create a largest CPTED clear line of sight from roadway.

